

PLAT OF SURVEY SITE, GRADING, DRAINAGE, & EROSION CONTROL PLAN

UNIT 17-05
GENEVA NATIONAL CONDOMINIUM NO. 17
LOCATED IN TOWN 2 NORTH, RANGE 17 EAST
WALWORTH COUNTY, WISCONSIN

- LEGEND
- = FOUND IRON REBAR STAKE
 - ✱ = SET IRON REBAR STAKE
 - Ⓜ = EXISTING SANITARY MANHOLE
 - {xxx} = RECORDED AS

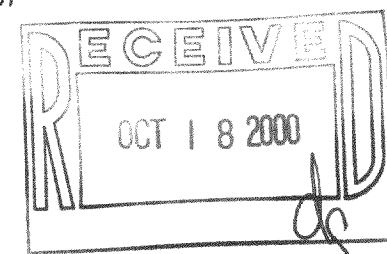
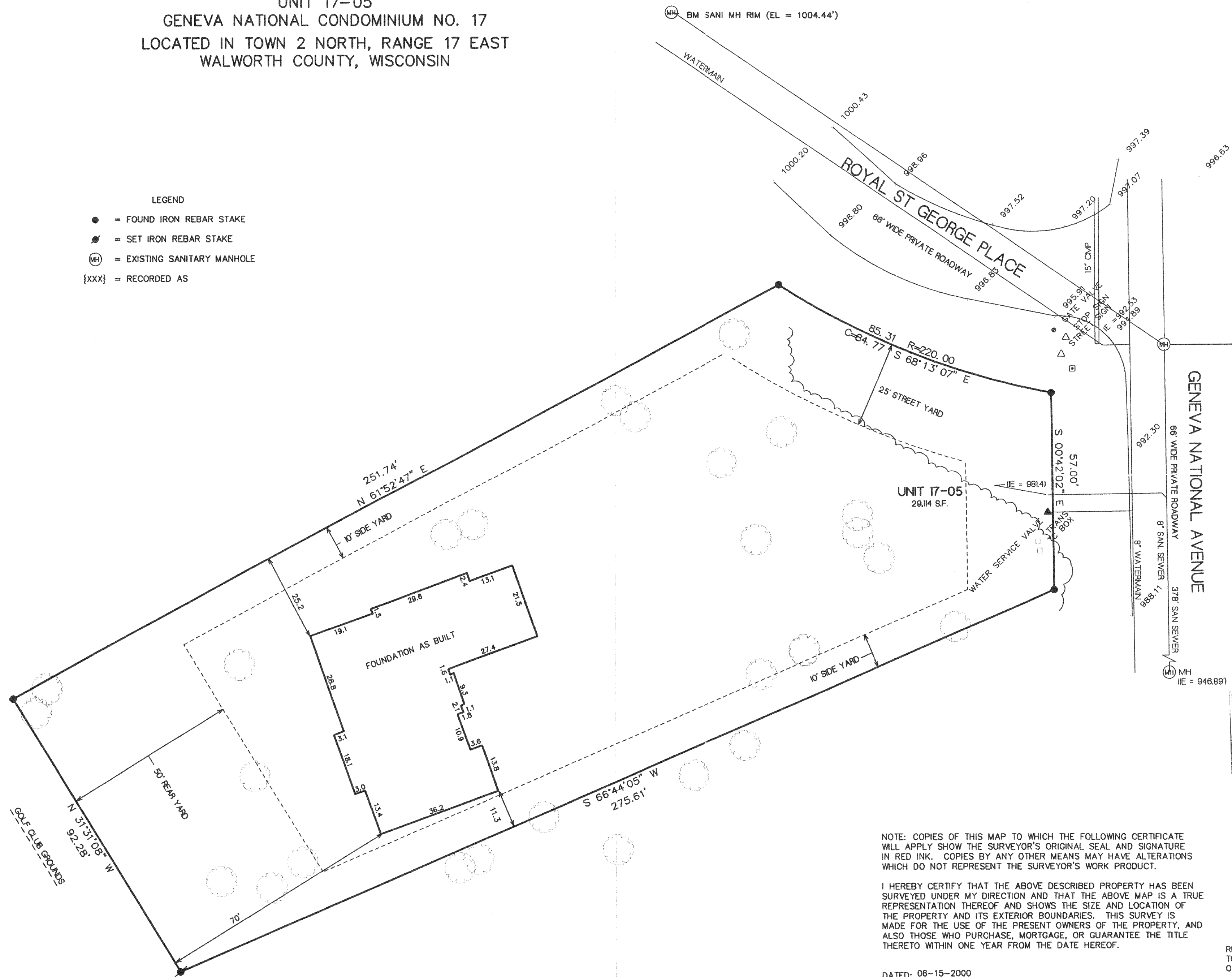

NOTE: COPIES OF THIS MAP TO WHICH THE FOLLOWING CERTIFICATE WILL APPLY SHOW THE SURVEYOR'S ORIGINAL SEAL AND SIGNATURE IN RED INK. COPIES BY ANY OTHER MEANS MAY HAVE ALTERATIONS WHICH DO NOT REPRESENT THE SURVEYOR'S WORK PRODUCT.

I HEREBY CERTIFY THAT THE ABOVE DESCRIBED PROPERTY HAS BEEN SURVEYED UNDER MY DIRECTION AND THAT THE ABOVE MAP IS A TRUE REPRESENTATION THEREOF AND SHOWS THE SIZE AND LOCATION OF THE PROPERTY AND ITS EXTERIOR BOUNDARIES. THIS SURVEY IS MADE FOR THE USE OF THE PRESENT OWNERS OF THE PROPERTY, AND ALSO THOSE WHO PURCHASE, MORTGAGE, OR GUARANTEE THE TITLE THERETO WITHIN ONE YEAR FROM THE DATE HEREOF.

DATED: 06-15-2000

REVISED 09-25-2000
TO SHOW SIZE & LOCATION
OF FOUNDATION AS BUILT

Peter S. Gordon
PETER S. GORDON R.L.S. 2101

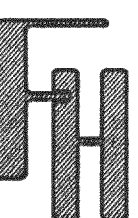
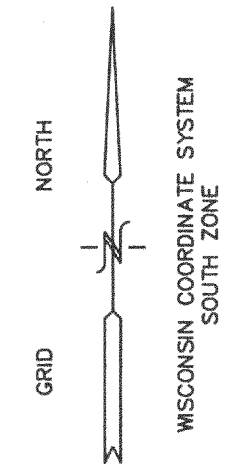
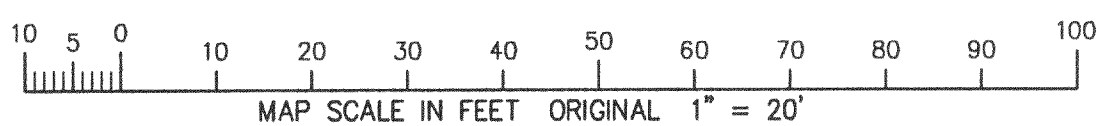

WORK ORDERED BY
RESORT REALTY
W4240 STATE ROAD 50
LAKE GENEVA, WI. 53147

FARRIS, HANSEN & ASSOCIATES, INC.
Engineering, Architecture, Surveying
7 Ridgway Court P.O. Box 437
ELKHORN, WISCONSIN 53121
Office: (414) 723-2098
Fax: (414) 723-5986

REVISIONS
07-19-2000
ADD SITE
PLAN DETAILS

PROJECT NO.
3269.17-05
DATE:
07/18/2000
SHEET NO.
1 OF 1

SEP 25 2000

JCN 17-5

217-1984